

* DIMENSIONS MAY VARY IN ACTUAL INSTALLATION - DESIGN CHANGES RESERVED *

LEAR HOURLY ENTRY- "FUTURE" HS439 | HS336-ADA "T,T,G,T,T" Array

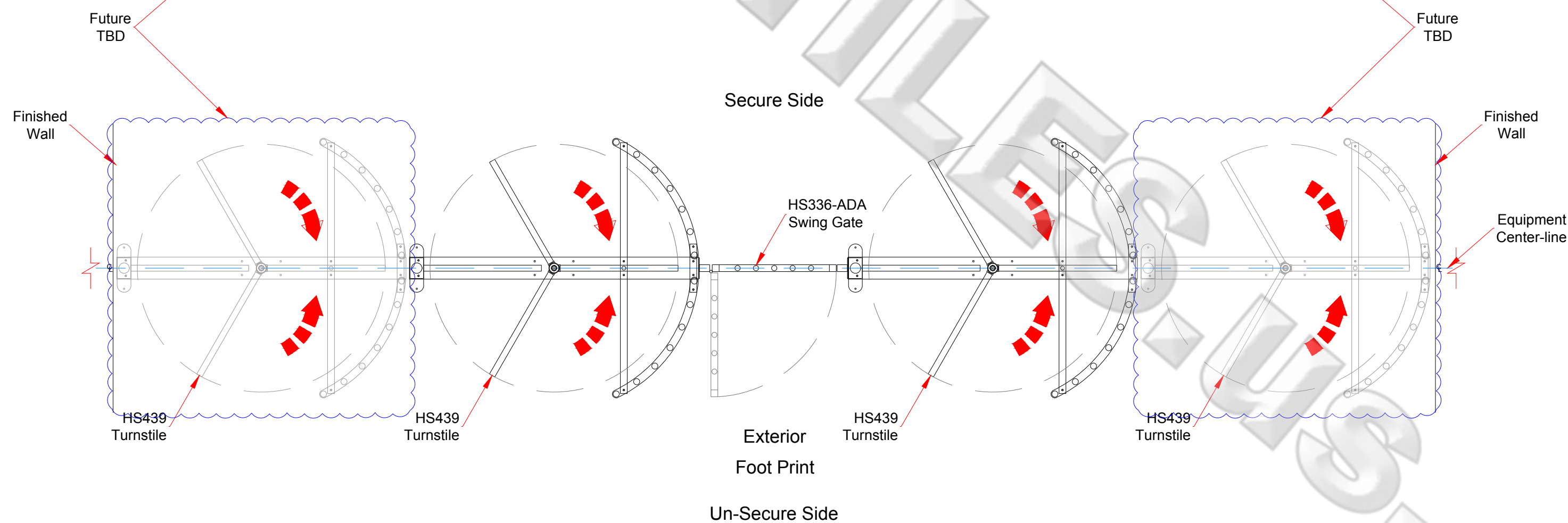
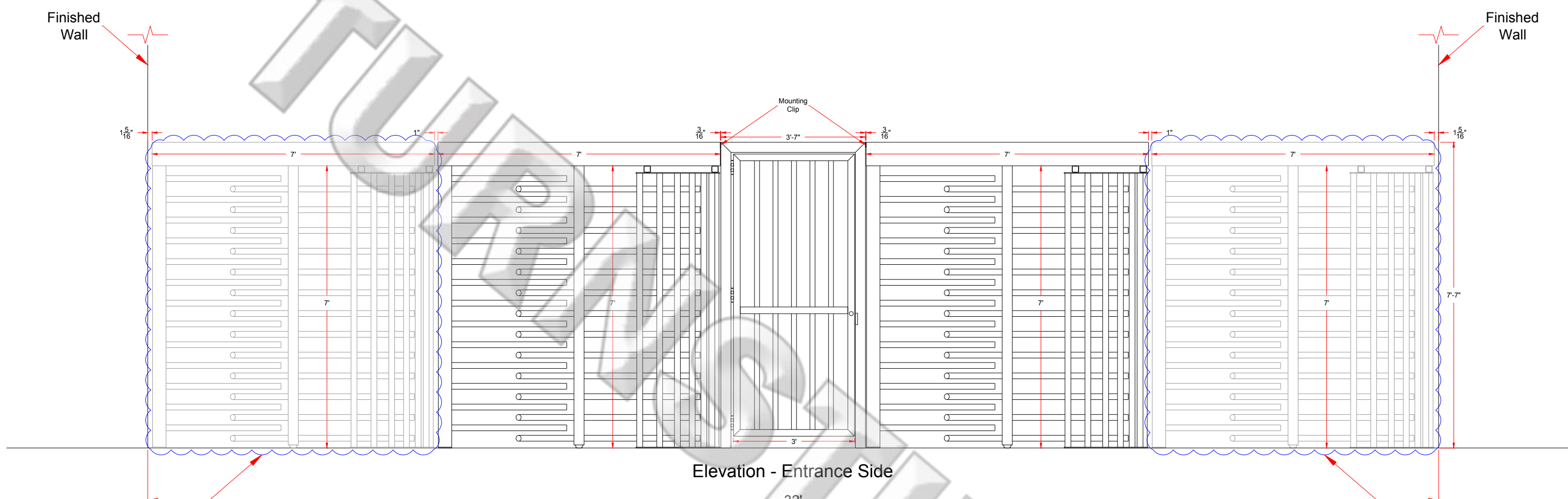

FIRST DRAWN	BY
08/15/18	CJC
REVISED	BY
09/28/18	CJC
10/26/18	CJC
11/16/18	CJC

www.TURNSTILES.us

8641 South Warhawk Rd. Conifer, CO 80433

Patrick McAllister Tel: 303-670-1099

COPYRIGHT © TURNSTILES.US
Copyright © Turnstiles.us All rights reserved. Reproduction or translation of this work without the express written permission of TURNSTILES.us is unlawful and is an infringement of intellectual property belonging to TURNSTILES.us. All drawings and/or designs are restricted for use exclusively with a purchase, installation, and/or support from Turnstiles.us. Any other use of these materials is a violation of copyright law. Request for additional information should be addressed to the Legal Department, Turnstiles.us.

EQUIPMENT LOCATION DETAIL	
LEAR CORPORATION GRAND PRAIRIE, TX HS439 TURNSTILES HS336-ADA SWING GATE	
DWG	111618 LEAR CORPORATION ELD REV C
DATE	11 / 16 / 18
SCALE =	< >
SHEET - 5 OF 5	

AUTHORIZED SIGNATURE: Jeremy K elley DATE: 11 / 19 / 2018